

Shute Harbour Marina Project  
Initial Advice Statement

Appendices  
July 2006



## Appendix A



**Queensland  
Government**

Please quote: MN67415/SA02/CG

**The Coordinator-General**

**30 AUG 2005**

Mr Mark Daniels  
Director  
Shute Harbour Marina Development Pty Ltd  
C/- Shute Harbour Management Pty Ltd  
PO Box 6597  
Halifax Street  
ADELAIDE SA 5000

Dear Mr Daniels

I refer to the Shute Harbour Marina Development Project Environmental Impact Statement (EIS) process, which is being undertaken pursuant to the *State Development and Public Works Organisation Act 1971*.

An EIS was lodged on Wednesday 20 April 2005 and advertised for public comment in June 2005. Submissions received from Advisory Agencies and interested parties were forwarded to you recently.

It has become evident, from meetings with key Advisory Agencies during the submission period and from submissions received on the EIS, that a significant amount of additional information is required to enable informed decision making with respect to approvals. As such, you are requested to prepare a Supplementary EIS which addresses the enclosed submissions in detail. Such submissions are to be included as an appendix in the Supplementary EIS. Further, points of issue in each submission are to be cross-referenced to the particular section of the Supplementary EIS which addresses the issue.

The Supplementary EIS, when completed, will be circulated to several key Advisory Agencies for advice on its acceptability for release for further submissions. When the document is deemed to be acceptable, it must be advertised for further public comment at a Commonwealth, State and regional level for a period of four weeks.

Executive Building  
100 George Street  
PO Box 15185  
CITY EAST QLD 4002

Telephone + 61 7 3224 2748  
Facsimile +61 7 3225 8282  
Website [www.sdi.qld.gov.au](http://www.sdi.qld.gov.au)  
ABN 97 406 359 732

With respect to the EIS submissions, I draw your attention in particular to the submission from the Department of Main Roads (DMR) and its requirements for road reserve land, the possible conflict with your resort development area and the proposal by DMR that consideration be given to returning the remaining road reserve, no longer required to its original designation as National Park Reserve. In this regard, the Environmental Protection Agency has recently advised that it intends to seek reinstatement of this land into Conway National Park.

I view with some concern comment in the EIS submissions about a lack of public consultation on the project. I draw your attention to the Terms of Reference requirements for public consultation and I consider adequate public consultation to be an essential part of the Supplementary EIS. As such, would you kindly forward a copy of your project community consultation program to this office for review?

I understand that your project representatives have recently met with officers of The Coordinator-General for a general discussion on the EIS submissions. Should you require any further information please contact Mr Steve Alcock, Principal Project Officer on (07) 3224 2748.

Yours sincerely



Ross Roffe  
Coordinator-General

## Appendix B

Please quote: TN89147/SA02/CG

**Queensland  
Government****27 MAR 2006****The Coordinator-General**

Mr Jeff Smith  
Shute Harbour Marina Development Pty Ltd  
PO Box 1001  
SPRING HILL Q 4004

**FAXED**  
27/3/06

Dear Mr Smith

I refer to the Shute Harbour Marina Development Project Environmental Impact Statement (EIS) process, which is being undertaken pursuant to the *State Development and Public Works Organisation Act 1971*.

In his letter of 30 August 2005, the Coordinator-General advised Shute Harbour Marina Development Pty Ltd that a supplementary EIS was required to address concerns/issues raised in public and Advisory Agency submissions on the EIS for the project. A supplementary EIS is requested when additional information is required in relation to the project which was the subject of the EIS.

Your correspondence of 27 March 2006 contains advice in relation to changes in concept for the proposal. The revised project proposal has been reviewed and it has been decided that the proposal differs substantially from that declared to be a significant project in October 2003. As such, in terms of the EIS evaluation process, it would be inappropriate to use a supplementary EIS to evaluate the impacts of the revised project proposal.

Should you wish to have the revised proposal considered for impact assessment under the *State Development and Public Works Organisation Act 1971*, an Initial Advice Statement based on the revised proposal and a request for declaration as a significant project should be forwarded to the Coordinator-General.

If the Coordinator-General declares the proposal to be a significant project for which an EIS is required, Coordinator-General staff would be happy to provide the usual project facilitation services for the project.

Yours sincerely

Geoff Dickie  
Assistant Coordinator-General

Executive Building  
100 George Street  
PO Box 15009  
City East Qld 4002

Telephone +61 7 3224 2748  
Facsimile +61 7 3225 8282  
Website [www.coordinatorgeneral.qld.gov.au](http://www.coordinatorgeneral.qld.gov.au)  
ABN 25 166 523 889

## Appendix C

-----  
CURRENT COMPANY EXTRACT  
-----

081285832 SHUTE HARBOUR MARINA DEVELOPMENT PTY. LTD.

-----  
Australian Company Number : 081285832  
Australian Business Number : 28081285832  
Registered In : QLD  
Registration Due : 14/01/1998  
Review Date : 14/01/2007

Current Organisation Details from 14/01/1998

-----  
Name : SHUTE HARBOUR MARINA DEVELOPMENT PTY. LTD. 011882686  
Name Start : 19980114  
Status : REGISTERED  
Type : AUSTRALIAN PROPERTY COMPANY  
Class : LIMITED BY SHARES  
Subclass : PROPRIETARY COMPANY

Registered Office DOCUMENT NO

-----  
Address : LEVEL 1, 309 ANGAS STREET, ADELAIDE, SA, 5000  
Start Date : 31/07/2003 019162949

Future Registered Office DOCUMENT NO

-----  
Address : HALL BROWNS ACCOUNTANTS, 292 WATER STREET, SPRING HILL, QLD, 4000  
Start Date : 19/04/2006 1E1998814  
Cease Date : 19/04/2006

Principal Place of Business DOCUMENT NO

-----  
Address : HALL BROWNS ACCOUNTANTS, 292 WATER STREET, SPRING HILL, QLD, 4000  
Start Date : 03/04/2006 1E1998814

Director DOCUMENT NO

-----  
Officer Name : FERGUSON KENNEDY SIMPSON 018767034  
Birth Date : 05/06/1938  
Birth Location : GLASGOW  
Birth State : UNITED KINGDOM  
Start Date : 05/06/2002  
Address : 113 QUEEN STREET, NORWOOD, SA, 5067

Officer Name : MARK LINDSAY DANIELS 021182059  
Birth Date : 14/01/1954  
Birth Location : ADELAIDE  
Birth State : SA  
Start Date : 16/09/2003  
Address : UNIT 48, 5 HOLDFAST PROMENADE, GLENELG, SA, 5045

Officer Name : MALCOLM DAVID HALL-BROWN 1E1977177  
Birth Date : 22/04/1947  
Birth Location : WARWICK  
Birth State : QLD  
Start Date : 17/03/2006  
Address : 279 PAYNE ROAD, THE GAP, QLD, 4061

Officer Name : PETER JAMES HOOKE 1E1977177  
Birth Date : 27/01/1948



cm9i aW5AcG9ydGJpbm5saS5j b21fMDAwMTI OMTI =. txt

Birth Location : SYDNEY  
 Birth State : NSW  
 Start Date : 17/03/2006  
 Address : 'SAINT HELENA' UNIT 45, 78 CAIRNS STREET, KANGAROO POINT,  
 QLD, 4169

Officer Name : NEIL VINCENT MORRIS 1E1977177  
 Birth Date : 05/02/1950  
 Birth Location : BRISBANE  
 Birth State : QLD  
 Start Date : 17/03/2006  
 Address : 136 MOOLOOLAH DRIVE, MINYAMA, QLD, 4575

Officer Name : GREGORY NORMAN PHILLIPS 1E1977177  
 Birth Date : 16/09/1954  
 Birth Location : ADELAIDE  
 Birth State : SA  
 Start Date : 17/03/2006  
 Address : 2 SIMS CRESCENT, WEST LAKES, SA, 5021

Secretary DOCUMENT NO  
 -----  
 Officer Name : MARK LINDSAY DANIELS 021182059  
 Birth Date : 14/01/1954  
 Birth Location : ADELAIDE  
 Birth State : SA  
 Start Date : 16/09/2003  
 Address : UNIT 48, 5 HOLDFAST PROMENADE, GLENELG, SA, 5045

Share Structure DOCUMENT NO  
 -----  
 Class : A 022358646  
 : CLASS A SHARES  
 Number of Shares Issued : 500000  
 Total Amount Paid : 435800.00  
 Total Amount Unpaid : 0.00

Class : B 1E1941755  
 : B CLASS  
 Number of Shares Issued : 500000  
 Total Amount Paid : 250000.00  
 Total Amount Unpaid : 2250000.00

Members DOCUMENT NO  
 -----  
 Class : CLASS A 022358646  
 Number Held : 175000  
 Beneficially Held : NO  
 Paid : FULLY  
 Member Name : MARK LINDSAY DANIELS  
 Joint Holding : NO

Class : CLASS A 022358646  
 Number Held : 12500  
 Beneficially Held : NO  
 Paid : FULLY  
 Company Name : BRANDWOOD (SA) PTY LTD  
 ACN : 88391066  
 Joint Holding : NO

Class : CLASS A 022358646  
 Number Held : 12500  
 Beneficially Held : NO  
 Paid : FULLY  
 Member Name : DAVID BARRETT WADE  
 Joint Holding : YES

Class	: CLASS A	022358646
Number Held	: 125000	
Beneficially Held	: NO	
Paid	: FULLY	
Member Name	: GREGORY NORMAN PHILLIPS	
Joint Holding	: YES	
Class	: CLASS A	022358646
Number Held	: 12500	
Beneficially Held	: NO	
Paid	: FULLY	
Company Name	: INGLIS NOMINEES PTY. LTD.	
ACN	: 7771039	
Joint Holding	: NO	
Class	: CLASS A	022358646
Number Held	: 12500	
Beneficially Held	: NO	
Paid	: FULLY	
Member Name	: DAVID ROBERT INGLIS	
Joint Holding	: NO	
Class	: CLASS A	022358646
Number Held	: 12500	
Beneficially Held	: NO	
Paid	: FULLY	
Member Name	: GEOFFREY MCDIARMID INGLIS	
Joint Holding	: NO	
Class	: CLASS A	022358646
Number Held	: 12500	
Beneficially Held	: NO	
Paid	: FULLY	
Company Name	: SERAC PTY. LIMITED	
ACN	: 5200519	
Joint Holding	: NO	
Class	: CLASS A	022358646
Number Held	: 25000	
Beneficially Held	: NO	
Paid	: FULLY	
Member Name	: JOHN RODNEY ROBINSON	
Joint Holding	: NO	
Class	: CLASS A	022358646
Number Held	: 50000	
Beneficially Held	: NO	
Paid	: FULLY	
Company Name	: JUNE KELLY NOMINEES PTY. LTD.	
ACN	: 7905928	
Joint Holding	: NO	
ABN	: 28007905928	
Class	: CLASS A	022358646
Number Held	: 50000	
Beneficially Held	: YES	
Paid	: FULLY	
Company Name	: HASLEMERE SECURITIES PTY. LIMITED	
ACN	: 1057781	
Joint Holding	: NO	
ABN	: 42001057781	
Class	: CLASS B	1E1941755
Number Held	: 500000	
Beneficially Held	: YES	
Paid	: NO	
Company Name	: PORT BINNLI SHUTE HARBOUR PTY LTD	

cm9i aW5AcG9ydGJpbm5saS5j b21fMDAwMTI OMTI =. txt  
 ACN : 118079413  
 Joint Holding : NO  
 ABN : 63118079413

Note: Information on this extract such as Share Structure, Members and Ultimate Holding Company is obtained from the Company Annual Return. Care should be taken when using this information as it may have changed since the most recent Annual Return was processed by ASIC. Care should also be taken when using the member information, as only the top twenty members in each class are listed on the extract. If no member details are shown it may be that the company has only recently been registered and has not yet lodged its first Annual Return.

Documents Received (except those listed already under Charges)

Date Received	Form Type	Date Processed	No. Pages	Effective Date	DOCUMENT NO
12/04/2006	484	12/04/2006	2	03/04/2006	1E1998814
484	Change to Company Details				
484B	Change of Registered Address				
484C	Change of Principal Place of Business (Address)				
05/04/2006	484	05/04/2006	3	17/03/2006	1E1977177
484E	Change to Company Details Appointment or Cessation of A				

Documents Received (except those listed already under Charges)

Date Received	Form Type	Date Processed	No. Pages	Effective Date	DOCUMENT NO
29/03/2006	211	30/03/2006	13	17/03/2006	022358646
211	Return Showing Division or Conversion of Shares Into Classes				
27/03/2006	484	27/03/2006	2	17/03/2006	1E1941755
484	Change to Company Details				
4840	Changes to Share Structure				
484G	Notification of Share Issue				
484N	Changes to (Members) Share Holdings				
15/08/2005	902	17/08/2005	3	01/03/2005	021423566
902	Supplementary Document Alters 021 182 059				
25/02/2005	484	01/03/2005	20	01/03/2005	021182059
484	Change to Company Details				
484E	Appointment or Cessation of a Company Offi ceholder				
484N	Changes to (Members) Share Holdings				
	Altered by 021 423 566				
29/08/2003	211	06/09/2003	7	29/08/2003	019317426
211	Return Showing Division or Conversion of Shares Into Classes				
01/08/2003	484	11/08/2003	9	28/05/2002	019471489
484N	Change to Company Details Changes to (Members) Share Holdings				
24/07/2003	484	29/07/2003	4	22/07/2003	019162949
484	Change to Company Details				
484G	Notification of Share Issue				
484N	Changes to (Members) Share Holdings				
20/01/2003	902	05/02/2003	1	25/09/2002	018871399
902	Supplementary Document Alters 0E7 716 468				
16/12/2002	304	05/02/2003	2	01/12/2002	018875133
304A	Notification of Change to Offi ceholders of Australian Company				

29/10/2002 304C	304	04/11/2002	2	21/10/2002	018767034
	Noti fication of Change of Name or Address of Offi cehol der				
17/10/2002 106	106		0	17/10/2002	018660470
	Notice of Cancell ation or Revocati on of a Lodged Document				
01/10/2002 304C	304	05/02/2003	1	25/09/2002	0E7716468
	Noti fication of Change of Name or Address of Offi cehol der Altered by 018 871 399				
01/10/2002 203G	203	01/10/2002	1	25/09/2002	0E7716469
	Noti fication of Change of Address - Pri nci pal Place Of Busi ness				
13/06/2002 304A	304	09/07/2002	3	05/06/2002	018263282
	Noti fication of Change to Offi cehol ders of Austral ian Company				
13/06/2002 203 203A 203G	203	21/06/2002	1	05/06/2002	018263281
	Noti fication Of Change of Address Change of Address - Pri nci pal Place of Busi ness				
05/09/2001 902	902	05/09/2001	1	20/07/2000	014120792
	Supple mentary Document Alters 0E4 844 715				
05/09/2001 106	106	05/09/2001	1	05/09/2001	014120790
	Notice of Cancell ation or Revocati on of a Lodged Document Cancel s 0E3 296 553				
05/09/2001 902	902	05/09/2001	1	15/07/1999	014120791
	Supple mentary Document Alters 0E3 493 088				
31/08/2001 902	902	31/08/2001	1	11/07/2001	014120758
	Supple mentary Document Alters 0E6 073 342				
16/08/2001 316L	316	16/08/2001	3	11/07/2001	0E6073342
	Annual Return Annual Return - Propri etary Company Altered by 014 120 758				
19/09/2000 316L	316	02/10/2000	3	20/07/2000	0E4844715
	Annual Return Annual Return - Propri etary Company Altered by 014 120 792				
23/09/1999 316L	316	23/09/1999	3	15/07/1999	0E3493088
	Annual Return Annual Return - Propri etary Company Altered by 014 120 791				
29/07/1999 207	207	29/07/1999	1	30/06/1999	0E3296552
	Noti fication of Share Issue				
29/07/1999 207	207	29/07/1999	1	01/07/1999	0E3296553
	Noti fication of Share Issue Cancelled by 014 120 790				
09/04/1999 304A	304	09/04/1999	1	09/04/1999	0E3074471
	Noti fication of Change to Offi cehol ders of Austral ian Company				
26/03/1999 207	207	26/03/1999	1	05/03/1999	0E3059183
	Noti fication of Share Issue				
09/12/1998 316L	316	09/12/1998	4	27/08/1998	0E2566446
	Annual Return Annual Return - Propri etary Company				

## Documents Received (except those listed already under Charges)

Date Received	Form Type	Date Processed	No. Pages	Effective Date	DOCUMENT NO
03/12/1998 203G	203 NOTIFICATION OF CHANGE OF ADDRESS - PRINCIPAL PLACE OF BUSINESS	03/12/1998	1	03/12/1998	OE2540565
03/12/1998 304C	304 NOTIFICATION OF CHANGE OF NAME OR ADDRESS OF OFFICEHOLDER	03/12/1998	1	03/12/1998	OE2540564
08/04/1998 207	207 NOTIFICATION OF ALLOTMENT OF SHARES	08/04/1998	2	02/04/1998	OE1990749
08/04/1998 304A	304 NOTIFICATION OF CHANGE TO OFFICEHOLDERS OF AUSTRALIAN COMPANY	08/04/1998	1	02/04/1998	OE1990748
21/01/1998 304A	304 NOTIFICATION OF CHANGE TO OFFICEHOLDERS OF AUSTRALIAN COMPANY	21/01/1998	1	14/01/1998	013833258
19/01/1998 207	207 NOTIFICATION OF ALLOTMENT OF SHARES	19/01/1998	2	14/01/1998	011882693
19/01/1998 209	209 NOTICE OF REDEMPTION OF REDEEMABLE PREFERENCE SHARES	19/01/1998	1	14/01/1998	011882694
19/01/1998 304A	304 NOTIFICATION OF CHANGE TO OFFICEHOLDERS OF AUSTRALIAN COMPANY	19/01/1998	2	14/01/1998	011882692
19/01/1998 203A	203 NOTIFICATION OF CHANGE OF ADDRESS	19/01/1998	1	14/01/1998	011882695
19/01/1998 215	215 NOTIFICATION OF INITIAL APPOINTMENT OF OFFICEHOLDERS	19/01/1998	1	14/01/1998	011882691
14/01/1998 204	204 CERTIFICATE OF REGISTRATION DIVISION 1 PT 2.2	14/01/1998	1	14/01/1998	013833119
14/01/1998 201C	201 APPLICATION FOR REGISTRATION AS A PROPRIETARY COMPANY	14/01/1998	4	14/01/1998	011882686

## Appendix D



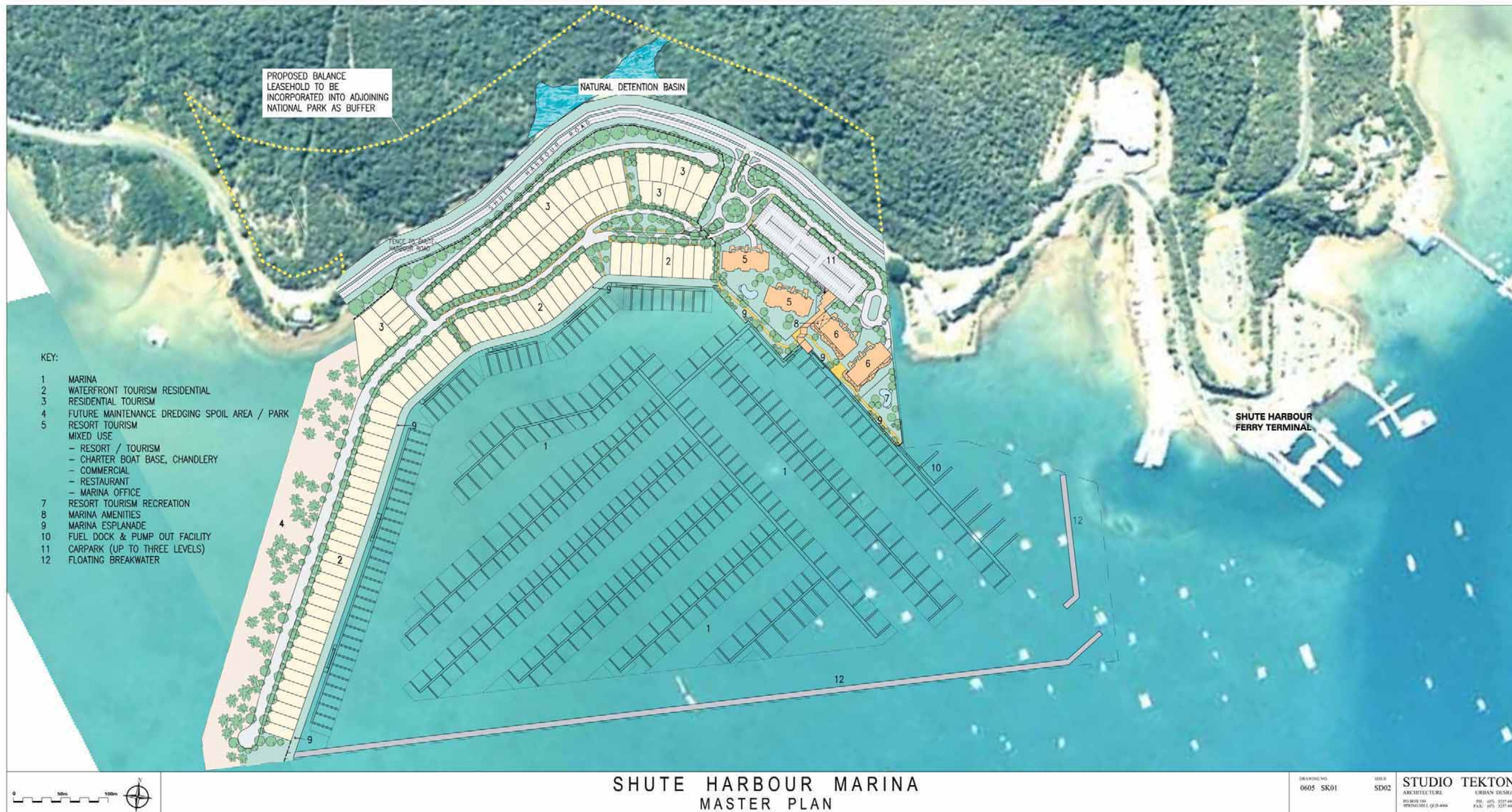



KEY:

- 1 MARINA
- 2 WATERFRONT TOURISM RESIDENTIAL
- 3 RESIDENTIAL TOURISM
- 4 FUTURE MAINTENANCE DREDGING SPOIL AREA / PARK
- 5 RESORT TOURISM
- 6 MIXED USE
  - RESORT / TOURISM
  - CHARTER BOAT BASE, CHANDLERY
  - COMMERCIAL
  - RESTAURANT
  - MARINA OFFICE
- 7 RESORT TOURISM RECREATION
- 8 MARINA AMENITIES
- 9 MARINA ESPLANADE
- 10 FUEL DOCK & PUMP OUT FACILITY
- 11 CARPARK (UP TO THREE LEVELS)
- 12 FLOATING BREAKWATER

PROPOSED BALANCE  
LEASEHOLD TO BE  
INCORPORATED INTO ADJOINING  
NATIONAL PARK AS BUFFER

NATURAL DETENTION BASIN

FENCE TO SHUTE  
HARBOUR ROAD

2 LEVEL CAR PARK  
364 CARS

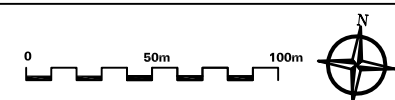
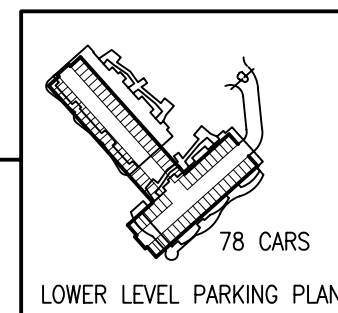
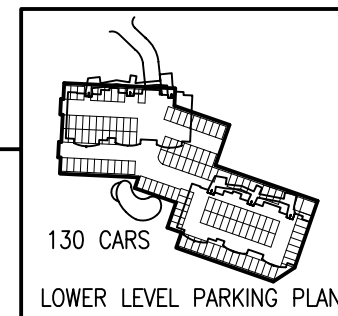

# SHUTE HARBOUR MARINA LAND USE PLAN

DRAWING NO.  
0605 SK02

ISSUE  
SD02

**STUDIO TEKTON**  
ARCHITECTURE URBAN DESIGN  
PO BOX 199 SPRING HILL QLD 4004  
PH: (07) 3257 4995  
FAX: (07) 3257 4993



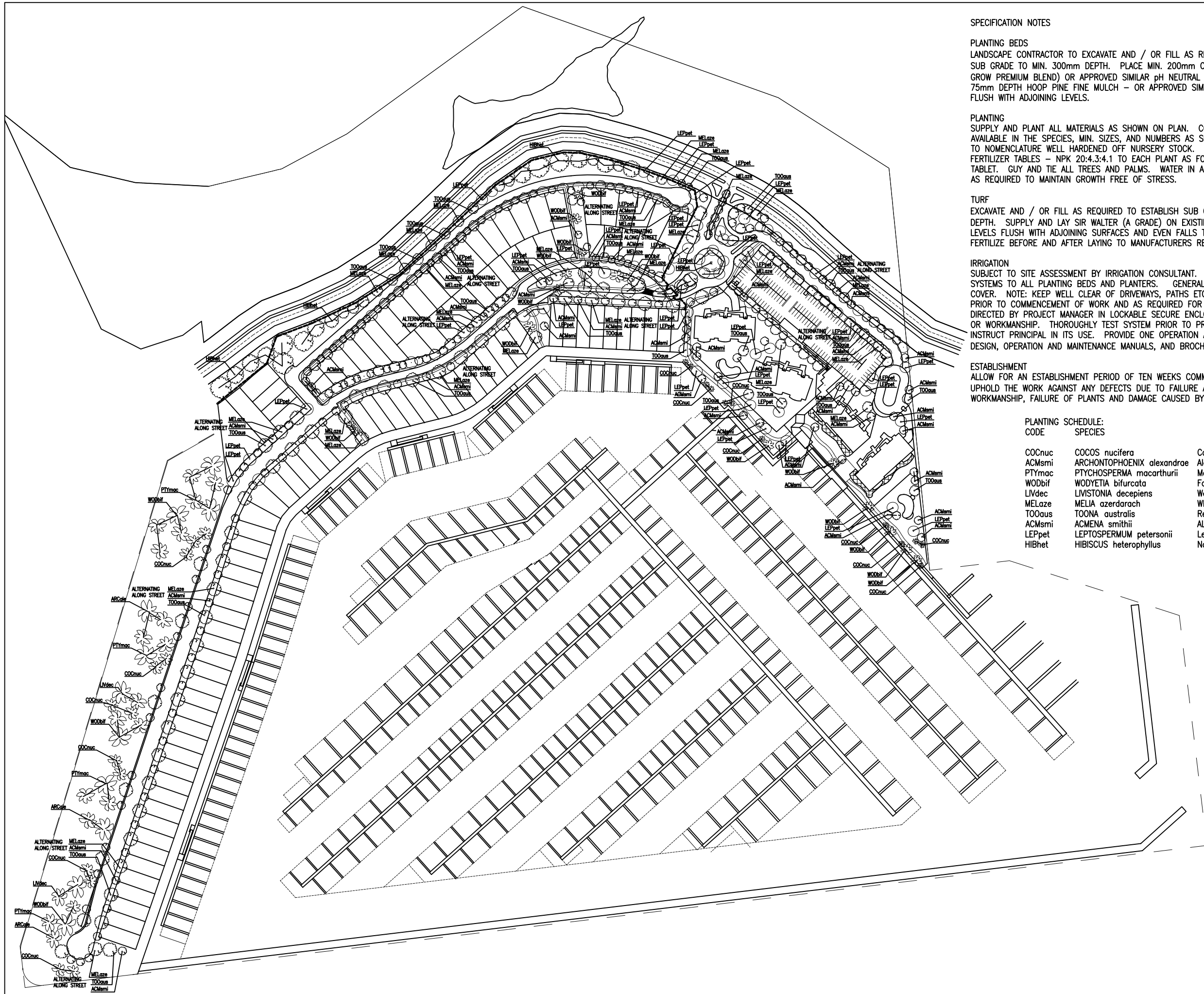

SPECIFICATION NOTES

PLANTING BEDS  
LANDSCAPE CONTRACTOR TO EXCAVATE AND / OR FILL AS REQUIRED TO ESTABLISHED SUB GRADE LEVEL. CULTIVATE SUB GRADE TO MIN. 300mm DEPTH. PLACE MIN. 200mm COMPACTED DEPTH SELECTED PREMIUM SOIL MIX (ULTRA GROW PREMIUM BLEND) OR APPROVED SIMILAR pH NEUTRAL SOIL MIX, FREE FROM DELETERIOUS MATERIAL. PLACE 75mm DEPTH HOOP PINE FINE MULCH - OR APPROVED SIMILAR TO MATCH EXISTING ELSEWHERE ON-SITE, TO FINISH FLUSH WITH ADJOINING LEVELS.

PLANTING  
SUPPLY AND PLANT ALL MATERIALS AS SHOWN ON PLAN. CONFIRM AT TIME OF TENDER THAT ALL PLANTS ARE AVAILABLE IN THE SPECIES, MIN. SIZES, AND NUMBERS AS SCHEDULED AND WILL BE SUPPLIED. PLANTS TO BE TRUE TO NOMENCLATURE WELL HARDENED OFF NURSERY STOCK. APPLY AGRIFORM OR SIMILAR SLOW RELEASE 10Mg FERTILIZER TABLETS - NPK 20:4:3:4.1 TO EACH PLANT AS FOLLOWS: TREES - 3, SHRUBS - 2, GROUND COVERS - 1 TABLET. GUY AND TIE ALL TREES AND PALMS. WATER IN ALL PLANTS THOROUGHLY, IMMEDIATELY AFTER PLANTING AND AS REQUIRED TO MAINTAIN GROWTH FREE OF STRESS.

TURF  
EXCAVATE AND / OR FILL AS REQUIRED TO ESTABLISH SUB GRADE LEVELS. CULTIVATE SUB GRADE TO A MIN. 150mm DEPTH. SUPPLY AND LAY SIR WALTER (A GRADE) ON EXISTING CULTIVATED BASE. TOLL TO EVEN GRADES TO ACHIEVE LEVELS FLUSH WITH ADJOINING SURFACES AND EVEN FALLS TO DRAINS ETC.. FILL ANY DEPRESSIONS WITH TOPSOIL. FERTILIZE BEFORE AND AFTER LAYING TO MANUFACTURERS RECOMMENDATION. VERIFY EXTENT ON SITE.

IRRIGATION  
SUBJECT TO SITE ASSESSMENT BY IRRIGATION CONSULTANT. DESIGN, SUPPLY AND INSTALL AUTOMATIC IRRIGATION SYSTEMS TO ALL PLANTING BEDS AND PLANTERS. GENERALLY USE POP-UPS AND MICRO-SPRAY TO ACHIEVE FULL COVER. NOTE: KEEP WELL CLEAR OF DRIVEWAYS, PATHS ETC.. CONFIRM EXTENT OF SITE. SUBMIT DESIGN TO CLIENT PRIOR TO COMMENCEMENT OF WORK AND AS REQUIRED FOR CO-ORDINATION PURPOSES. LOCATE CONTROLLER AS DIRECTED BY PROJECT MANAGER IN LOCKABLE SECURE ENCLOSURE. UPHOLD WORK AGAINST ANY DEFECTS IN MATERIALS OR WORKMANSHIP. THOROUGHLY TEST SYSTEM PRIOR TO PRACTICAL COMPLETION TO ENSURE COMPLETE COVERAGE AND INSTRUCT PRINCIPAL IN ITS USE. PROVIDE ONE OPERATION AND MAINTENANCE MANUAL CONTAINING AS CONSTRUCTED DESIGN, OPERATION AND MAINTENANCE MANUALS, AND BROCHURES / CATALOGUES OF EQUIPMENT USED.

ESTABLISHMENT  
ALLOW FOR AN ESTABLISHMENT PERIOD OF TEN WEEKS COMMENCING FROM THE DATE OF PRACTICAL COMPLETION. UPHOLD THE WORK AGAINST ANY DEFECTS DUE TO FAILURE AND / OR INFERIOR QUALITY MATERIALS AND / OR WORKMANSHIP, FAILURE OF PLANTS AND DAMAGE CAUSED BY INCLEMENT WEATHER.

PLANTING SCHEDULE:			POT SIZE	QTY	MIN HEIGHT
CODE	SPECIES				
COCnuc	COCOS nucifera	Coconut Palm	25 litre	25	1.5
ACMsmi	ARCHONTOPHOENIX alexandrae	Alexander Palm	25 litre	6	1.5
PTYmac	PTYCHOSPERMA macarthurii	Macarthur Palm	25 litre	11	1.5
WODbif	WODYETIA bifurcata	Foxtail Palm	25 litre	24	1.5
LIVdec	LIVISTONIA decapeiens	Weeping Cabbage Plam	25 litre	4	1.5
MELaze	MELIA azerdarach	White Cedar	25 litre	72	1.5
TOOaus	TOONA australis	Red Cedar	25 litre	67	1.5
ACMsmi	ACMENA smithii	ALilly Pilly	25 litre	162	1.5
LEPPet	LEPTOSPERMUM petersonii	Lemon Senced Ti Tree	8 inch	77	1.5
HIBhet	HIBISCUS heterophyllus	Native Rolella	8 inch	23	1.5

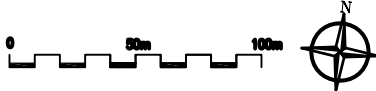

SHUTE HARBOUR MARINA  
LANDSCAPE PLAN

DRAWING NO.  
0605 SK04

ISSUE  
SD01

STUDIO TEKTON  
ARCHITECTURE URBAN DESIGN  
PO BOX 199 PH: (07) 3257 4995  
SPRING HILL QLD 4004 FAX: (07) 3257 4993

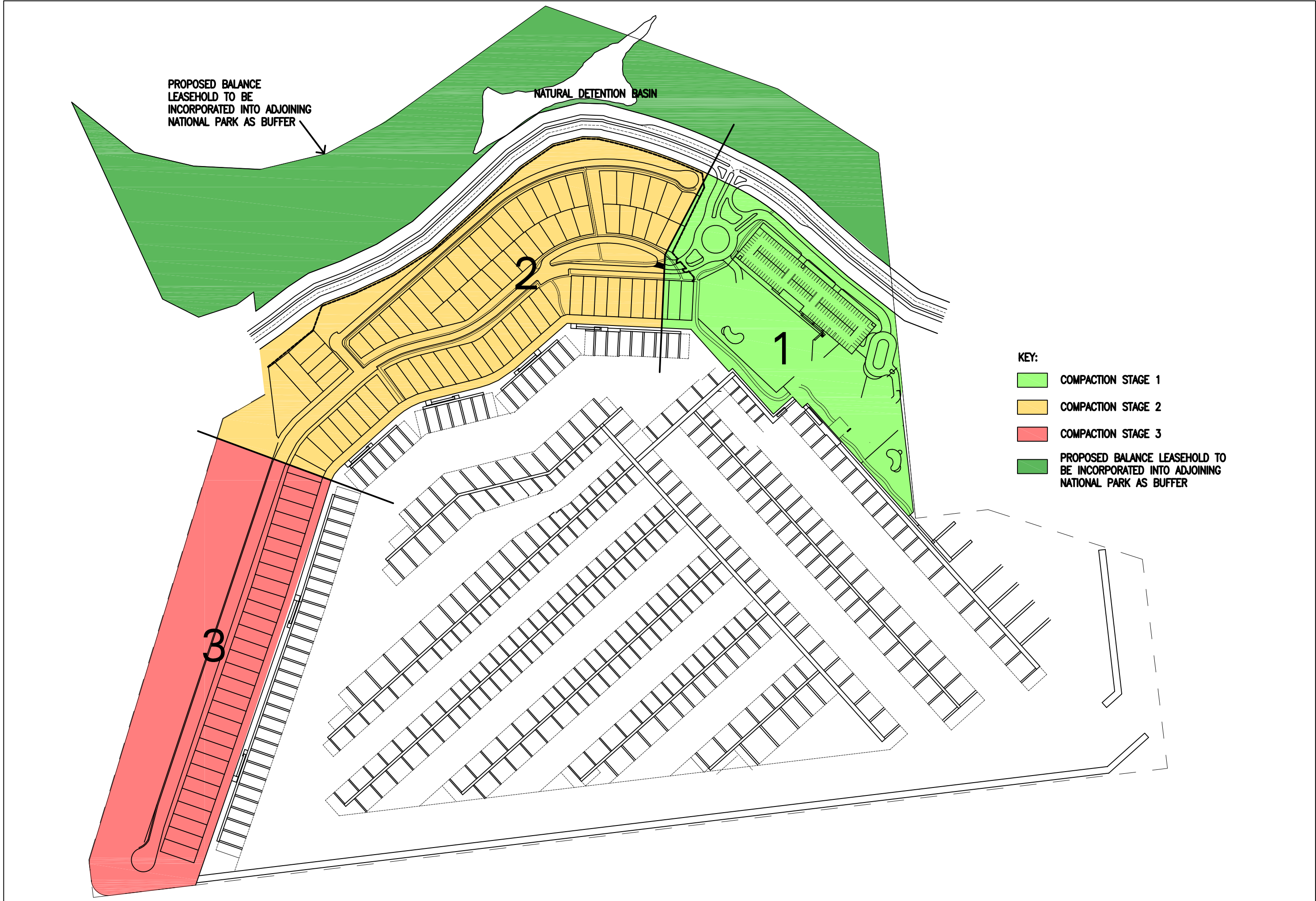

- KEY:**
- COMPACTION STAGE 1
  - COMPACTION STAGE 2
  - COMPACTION STAGE 3
  - PROPOSED BALANCE LEASEHOLD TO BE INCORPORATED INTO ADJOINING NATIONAL PARK AS BUFFER





KEY:



OPEN SPACE



PROPOSED BALANCE LEASEHOLD TO  
BE INCORPORATED INTO ADJOINING  
NATIONAL PARK AS BUFFER

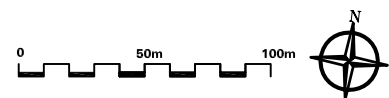

# SHUTE HARBOUR MARINA OPEN SPACE

DRAWING NO.  
0605 SK06

ISSUE  
SD01

**STUDIO TEKTON**  
ARCHITECTURE URBAN DESIGN  
PO BOX 199 SPRING HILL QLD 4004 PH: (07) 3257 4995 FAX: (07) 3257 4993

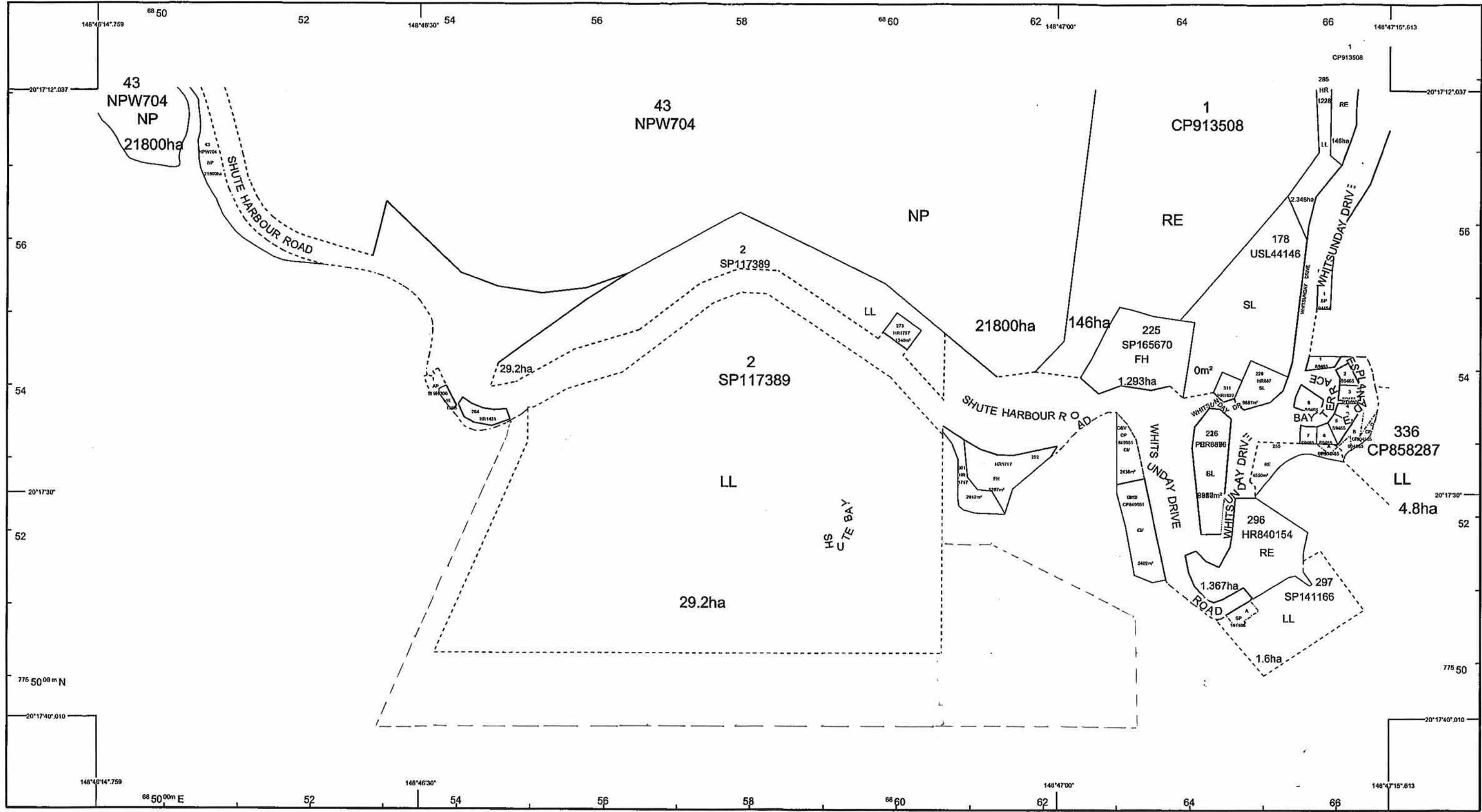

STANDARD MAP NUMBER  
8657-24431

MAP WINDOW POSITION &  
NEAREST LOCALITY



#### SUBJECT PARCEL DESCRIPTION

DCDB	
Lot/Plan	No Lot/Plan Selected.
Area/Volume	No Lot/Plan Selected.
Tenure	No Lot/Plan Selected.
Local Government	No Lot/Plan Selected.
Locality	No Lot/Plan Selected.
Parish	No Lot/Plan Selected.
County	No Lot/Plan Selected.
Parcel/Segment	No Lot/Plan Selected.

#### CLIENT SERVICE STANDARDS

PRINTED (dd/mm/yyyy) 17/01/2006

DCDB 18/01/2006

Users of the information recorded in this document (the Information) accept all responsibility and risk associated with the use of the Information and should seek independent professional advice in relation to dealings with property.

Despite Department of Natural Resources and Mines (NR&M)'s best efforts, NR&M makes no representations or warranties in relation to the Information, and, to the extent permitted by law, exclude or limit all warranties relating to correctness, accuracy, reliability, completeness or currency and all liability for any direct, indirect and consequential costs, losses, damages and expenses incurred in any way (including but not limited to that arising from negligence) in connection with any use of or reliance on the Information.

For further information on SmartMap products visit <http://www.nrm.qld.gov.au/property/mapping/blinmap>

**SmartMap**

An External Product of  
SmartMap Information Services  
Based upon an extraction from the  
Digital Cadastral Data Base



**Queensland  
Government**

**Natural Resources  
and Mines**

(c) The State of Queensland,  
Natural Resources and Mines, 2006.